Knoxville • Knox County Historic Zoning Commission
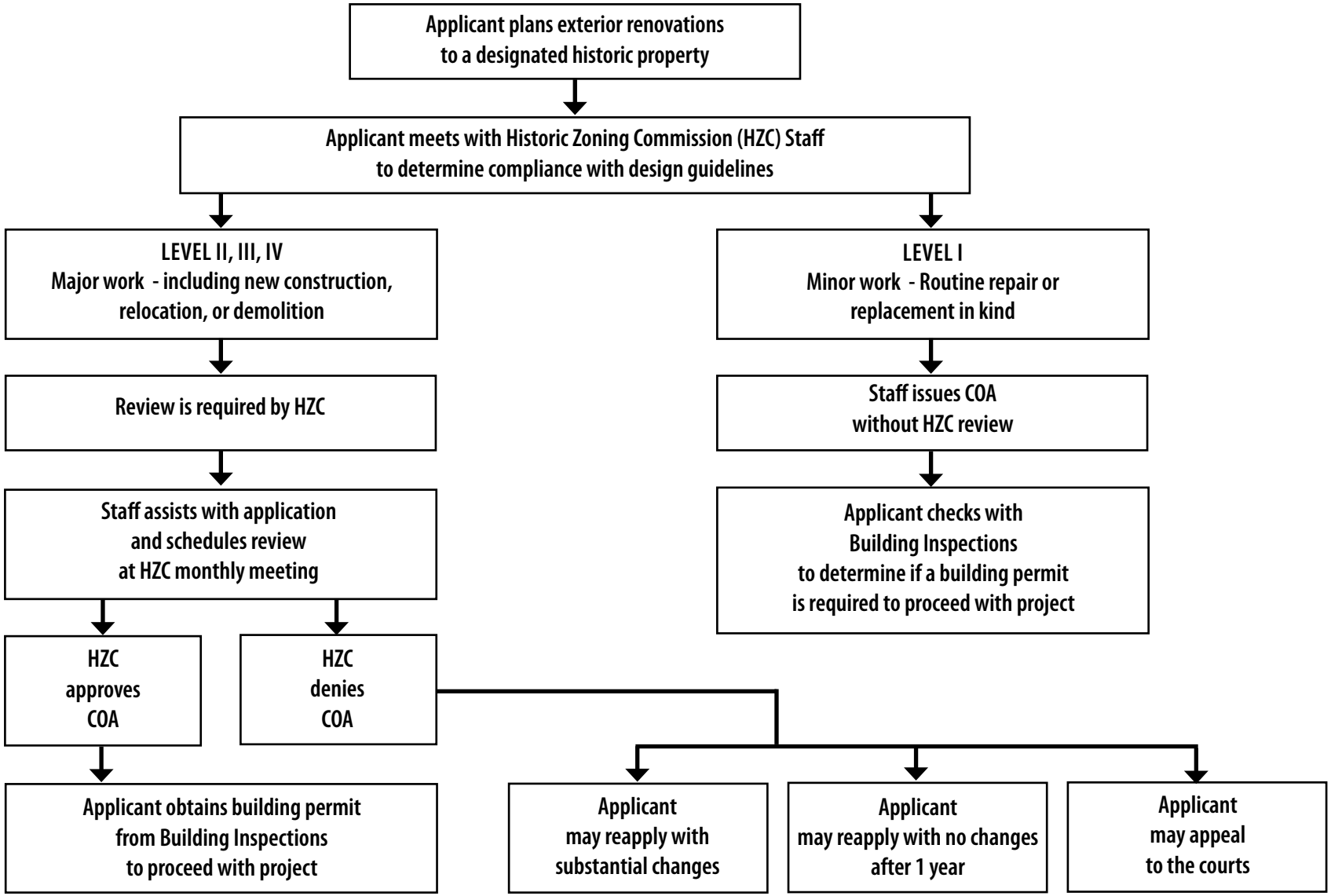
CERTIFICATE OF APPROPRIATENESS PROCESS